

# GUITAR UNFORGETTABLE

(Slow) <sup>maj</sup> C <sup>maj</sup> F <sup>maj</sup> D <sup>+</sup> C#

<sup>maj</sup> Bb <sup>9</sup> Eb <sup>Em</sup> Ab <sup>A13 (9-)</sup>

(A) (slow - if no voc.)

Db C# Db Gb

Gb Eb Cb C#m6 Gb Gb6

Eb9 Ab9 (sus4) A° Ab9 (4-)

(B) (voc or tenor)

Db C# Gb

Eb9 Cb E9 Gb Db9

Bbm7 (5-) Eb9 A7 Db7 Gb Gb7 (5-)

(C)

D<sup>+</sup> D6 G#m7 (5-) C#9

(TRG)

QUIT. - UNPUNISHABLE

BASS

# UNFORGETTABLE

(slow)

BASS UNFORGET

A single staff of music containing a sequence of notes: a quarter note, a half note, a quarter note, a half note, a quarter note, a half note, a quarter note, a half note, and a quarter note. The notes are written in a simple, hand-drawn style. Below the first four notes, the word "RALL" is written in a cursive font, followed by a dashed line. To the right of the notes, there are two diagonal lines, one above and one below the staff, possibly indicating a breath mark or a specific performance instruction.

DRUMS

UNFORGETTABLE

(LOW 4)

(A) (PCAY) 15 BARS | (B) 16 BARS

(C) (TRG) 8 BARS | (TAPT) 8 BARS | (D) (VOC) 12 BARS

mp f

Four empty musical staves, each consisting of five horizontal lines.

I ALTO

# UNFORGETTABLE

(slow)

ALLEGRO - "UNPOSSIBILE"

II ALFO

(slow)

# UNFORGETTABLE

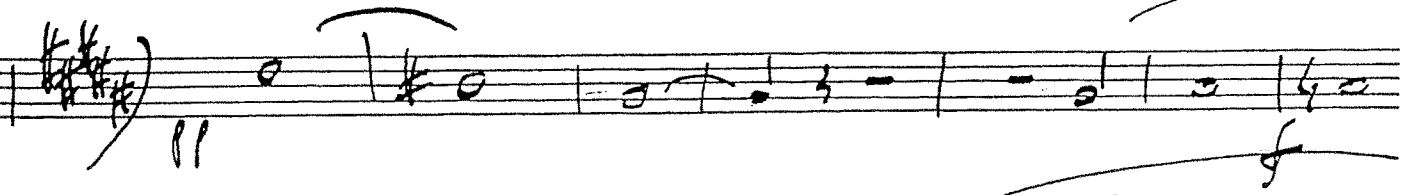
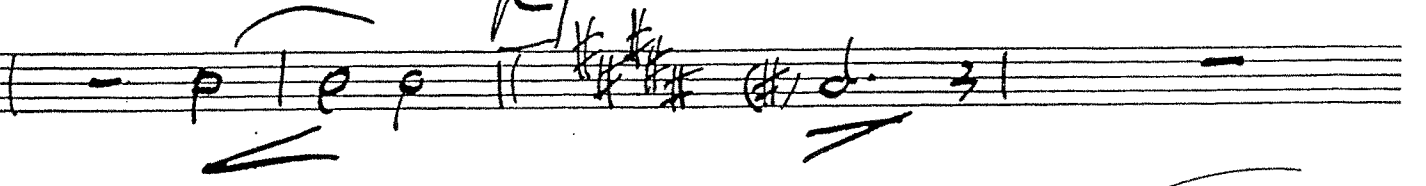
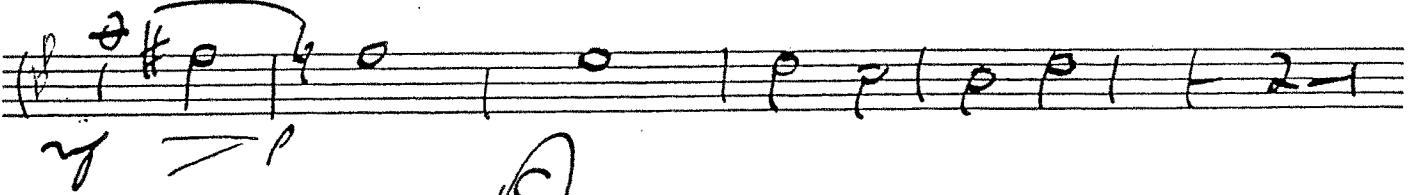
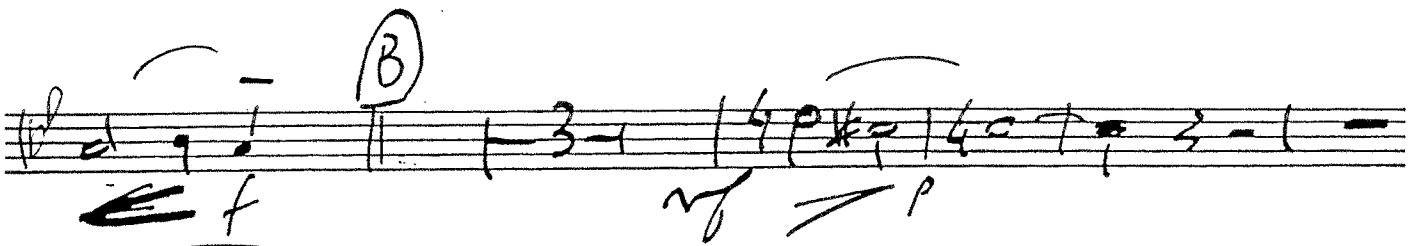
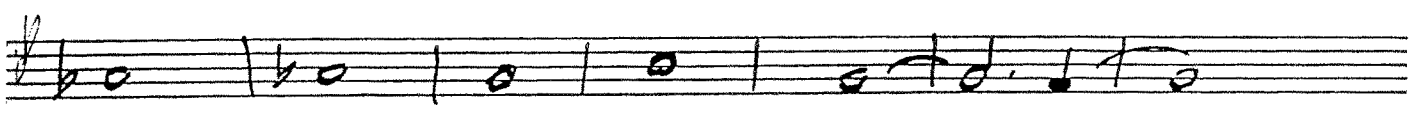
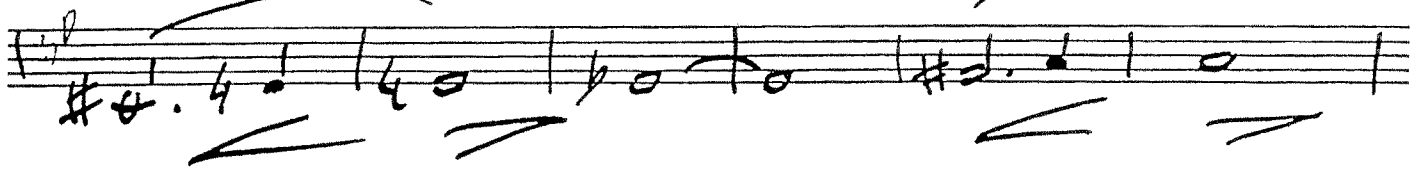
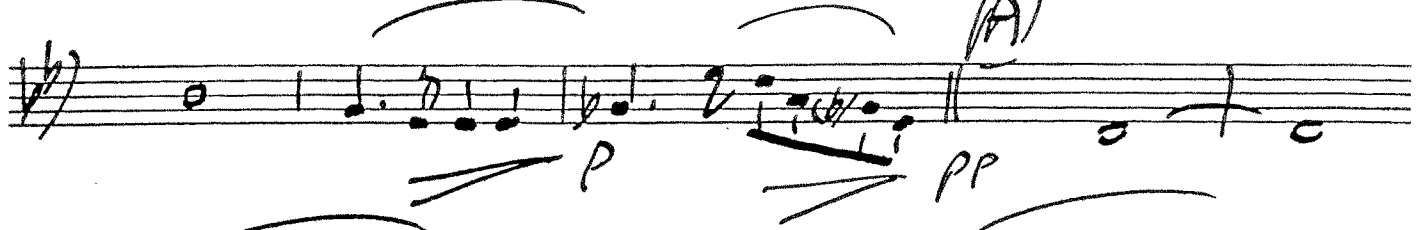

Adagio .. UNFORGETTABLE

Five empty musical staves at the bottom of the page.

I TEN. " VMPARRET

Empty musical staff.

Empty musical staff.

Empty musical staff.

Empty musical staff.

4TH TENOR UNFORGETTABLE

(Slow)

f

(unis)

(A)

p

pp

(B)

f

p

(C)

pp

(#)

f

3

4TH TEN. "VINTAGE" TABLE

(D) ~~##~~ ~~##~~

pp

"c"

(4/4)

(RALL - - - - -)

Four empty musical staves, each consisting of five lines.

BARI

# UNFORGETTABLE

(slow)

I Tromba

UNFORGETTABLE

(slow)

I TRB. UNIFORMET

(4th SAX)

# G A B C D

slow

RALL.

||

Empty musical staves for further notation.

# II Tromb. UNFORGETTABLE

(slow)

III TROMB

UNFORGETTABLE

Two empty musical staves.

Two empty musical staves.

4TH TROMB  
(row 4)

# UNFORGETTABLE

Blank five-line musical staff.

Blank five-line musical staff.

I TRPT

UNFORGETTABLE

(slow)

*f*

*f*

(A)

*p*

(B)

*f*

(solo if no voc.)

sub. pp

*f*

(PLAY)

*f*

(C)

solo

*f*

solo

*f*

(D)

*f*

*f*

I TRPT .. UNFORGET

(IF NO VOC.)

(RACC - - - - -)

# II TRP UNFORGETTABLE

(Slow)

Two empty musical staves at the bottom of the page.

4TH TRPT  
Slow 4

# UNFORGETTABLE
